



# 4 Modular School Buildings

P.O. Box 660280  
Dallas, Tx 75266-0280  
Main: 972-864-7300  
[www.morganusa.com](http://www.morganusa.com)

## Available Immediately

We Will Deliver and Install All or Part of this Building on Your Site  
**For Sale or Lease**





# 4 Modular School Buildings

P.O. Box 660280  
Dallas, Tx 75266-0280  
Main: 972-864-7300  
[www.morganusa.com](http://www.morganusa.com)

## Available Immediately

### We Will Deliver and Install All or Part of this Building on Your Site

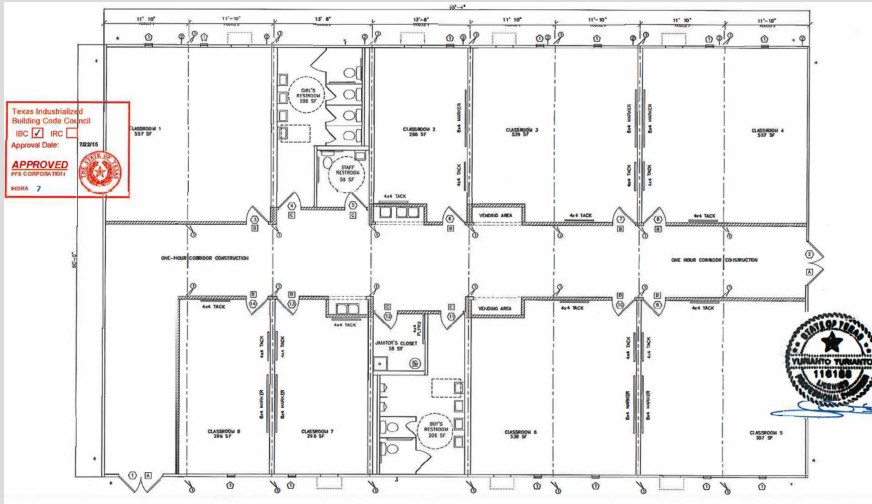

60' x 99'  
5940 SQFT  
8 Classroom

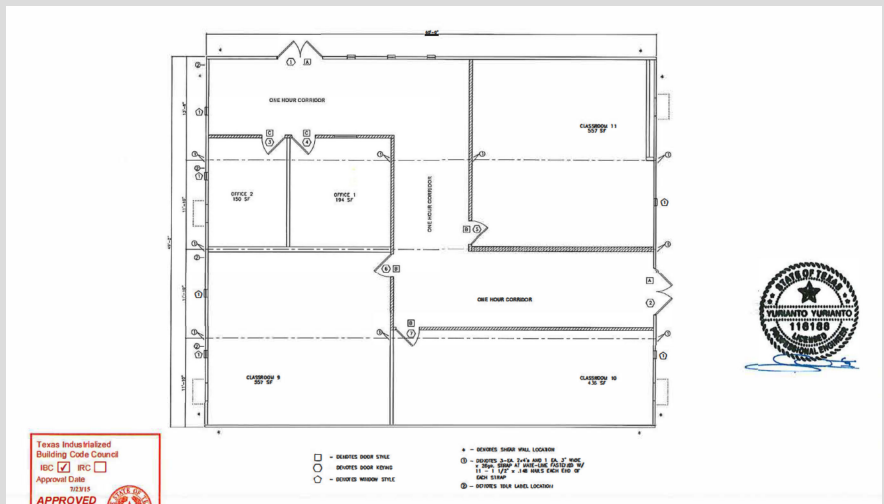

50' x 60'  
3000 SQFT  
5 Classroom

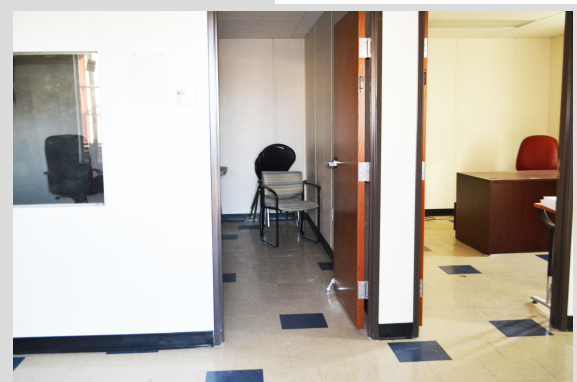

## For Sale or Lease

These Buildings can be Divided at Any of the Module Lines. You Can Take All or Part of These Buildings



# 4 Modular School Buildings

P.O. Box 660280  
Dallas, Tx 75266-0280  
Main: 972-864-7300  
[www.morganusa.com](http://www.morganusa.com)

## Available Immediately

### We Will Deliver and Install All or Part of this Building on Your Site

### 48' x 50' 2400 SQFT 4 Classroom

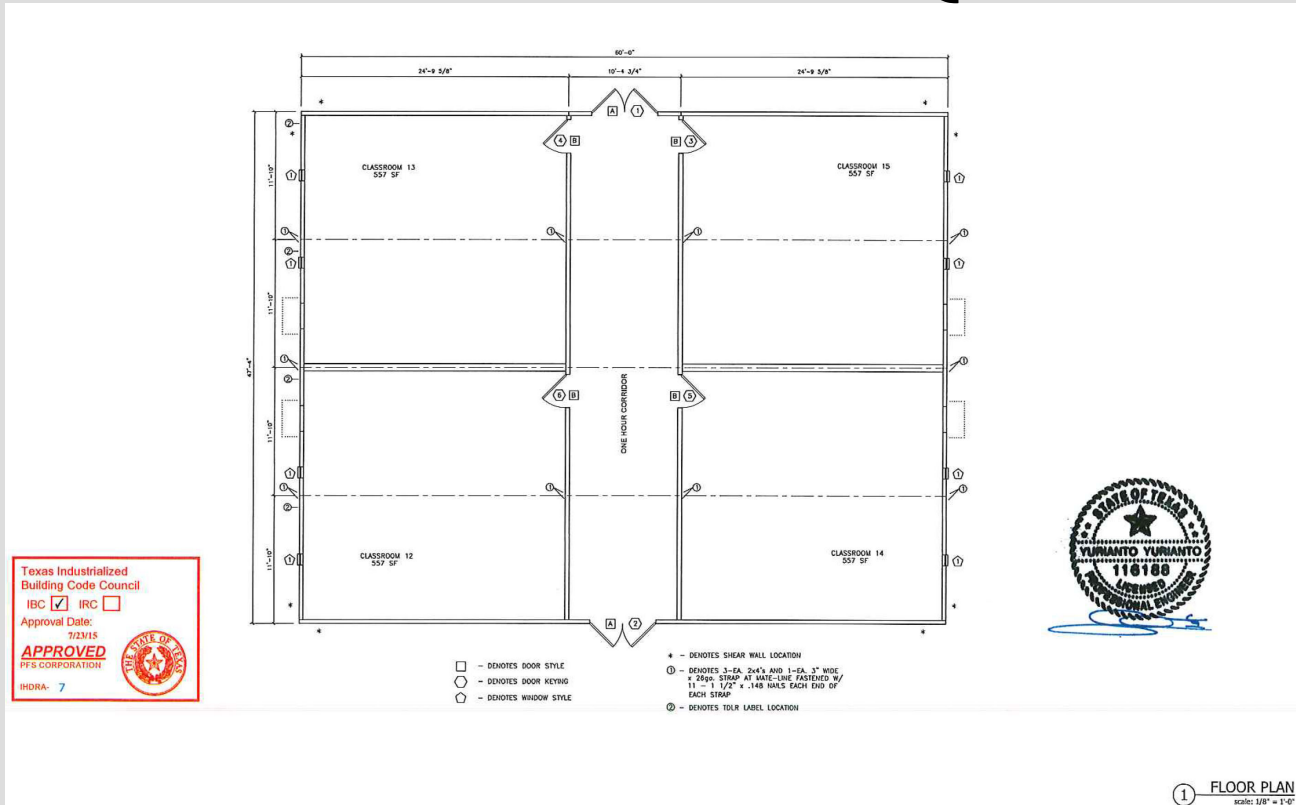

## For Sale or Lease

These Buildings can be Divided at Any of the Module Lines. You Can Take All or Part of These Buildings

The logo for Morgan, featuring the word "Morgan" in a white, cursive font inside a blue rounded rectangle.

**Guy Morgan**  
**CEO/President**  
**P.O.Box660280**

**Dallas, TX 75266-0280**

**Call Any Day and Time**

**Main: 972-864-7337**

**Cell: 214-929-2432**

**[gmorgan@morganusa.com](mailto:gmorgan@morganusa.com)**

**P.O. Box 660280**  
**Dallas, Tx 75266-0280**  
**Main: 972-864-7300**  
**[www.morganusa.com](http://www.morganusa.com)**

**Michael Morgan**  
**General Manager**  
**P.O.Box660280**

**Dallas, TX 75266-0280**

**Call Any Day and Time**

**Main: 469-614-2781**

**Cell: 469-267-9699**

**[mmorgan@morganusa.com](mailto:mmorgan@morganusa.com)**

**Jim Schilligo**  
**National Sales Manager**  
**P.O.Box 660280**

**Dallas, TX 75266-0280**

**Call Any Day and Time**

**Main: 972-864-7341**

**Cell: 214-697-3543**

**[jschilligo@morganusa.com](mailto:jschilligo@morganusa.com)**